

II Flute

IOLANTHE

Overture

A Sullivan

Andante

1^o Flute

1. Flute

Andante espr.

cadenza

Allegro giocoso

II. Flute

- 2 -

8 - - - - -

M

cresc.

take Piccolo

N

4

4

4

4

take Flute

O

stacc.

R

S

II. Flute

- 3 -

II. Flute

II. Flute

- 5 -

No 1

Opening Chorus

Allegretto

Solo I Flute

1 Flute

Violins -

A

f *Mf* stacc

B

8

1. Flute

Oboe

Clarinet

Oboe

V.S

II. Flute

-6-

Four empty musical staves at the bottom of the page.

II. Flute

- 7 -

Warning: Surprising things

Cue: be as you wish

No. 2

Invocation and Chorus

Andante

p

f

cresc.

oboe

A 4

B 16

C 14

D

E 6

V.S.

II Flute

- 8 -

F

Maggiore

II Flute

Warning: His legs are mortal

Nº 3

Entrance of Strepson

Cue: For here he comes

Allegretto

Warning: Working majority

Nº 4

Exit of Fairies

Cue: down to the feet

Allegretto

Four empty musical staves at the bottom of the page, intended for additional notation.

II. Flute

- 10 -

No. 4 Entrance of Phyllis

Allegretto

No. 5 Duet

Andante non troppo lento

(Encore Sym and 2nd verse) Segue

II. Flute

- 11 -

No 6

Entrance and March of Peers

Allegro Maestoso

Brass

Piccolo

f

A

B

C

D

E

F

Piccolo

Encore

We are Peers of high-est sta-tion

Bassoon

V.S

II. Flute

- 12 -

9

10

11

12

13

H

J

K

14

16

Piccolo

ff

sf

L

2.

3.

4.

take Flute

Encore 4 bars after F

II. Flute

-13-

Entrance of Chancellor

10

No 6 a

seg

No 7

Song & Chorus

Allegro Vivace

10

A

10

10 Flute

3 verses

Last Time

10

II. Flute

- 14 -

Warning: Such thorns as these

Cue: Bar of this house

No 8

Allegretto grazioso

II Flute
- 15 -
Recit. Chorus & Song

N° 9  segue

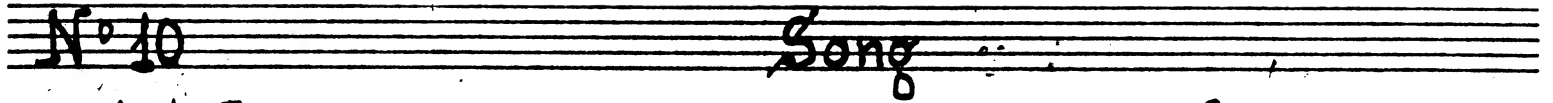
N° 10  Song

A Andante espress  Oboe segue

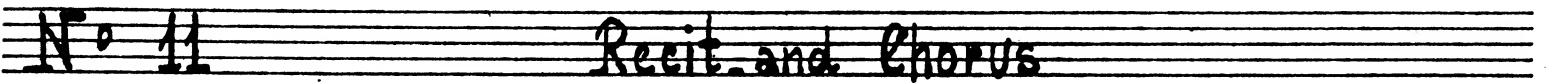
N° 11  Recit. and Chorus

C  Lords it may not be with grief my heart is riven you waste your time on me For ah my heart is **D** Allegro

E  Strephon, mine this priceless treasure **E** Allegro non troppo

II. Flute

No 11 (continued)

Allegro non troppo

E **F** Piccolo

A shepherd he

G **H** in 4.

J Piccolo

L

No 12 Song

Warning: Have you the heart
Eyes Distinguished possi

Allegro Comodo

1. Flute

Last time

4 verses

No 13 Finale Act I

Moderato

Where dark-ly looms the day and

Soli

all. p

A

B

C

Allegro agitato

Violins

ff

Più vivo

D

E

F

II. Flute

Voice *Soli* *f* *Andante espr.* *Rall.*

1st Flute *Allegro*

1. Flute

Oboe *Allegro con brio*

Oboe

strings *f* *play*

II. Flute

- 19 -

Two empty musical staves at the bottom of the page.

II Flute

- 20 -

V 8

dim

pp

W

crase molto

Allegro Vivace

1st FLUTE

X

8

12

Oboe

Z

Aa

B

II Flute

21

8

spoken
All° molto

And a Duke's exalted station, Be attainable by competitive exam

Four empty musical staves at the bottom of the page.

II Flute
- 22 -

All^o marziale

II. Flute

- 23 -

8

8

8

8

8

8

8

8

8

8

End of Act I

II. Flute

- 24 -

ACT II

No 1

Allegro mod^{to}

ff

A

1st Flute

ff

Mod^{to}

Tempo

1st Flute

ENCORE 2nd Verse

ff

Take Flute

Segue

N^o 2 Chorus of Fairies and Peers

Allegro Vivace

Flute

f

ff

II. Flute

- 26 -

Warning: House of Commons

Cue: House of Peers

N^o 3 **Song**

Maestoso

ENCORE 3d. verse

N^o 4 **Duet & Chorus**

Warning: Short dialogue

Cue: You great gause

II Flute

- 27 -

Warning: understand it

Cue: Regard for that man.

No 5

Song & Chorus

Andante

Encore sym. and 2^{no}

No 6

Quartet

Warning: Not last a day

Cue: Are paramount

Allegro mod^{to}

No. 7

Recit and Song

Allegro

recit

Tempo

A

B

Allegro ma non troppo

C

D

E

ve-ry much better be waking For you pp

1st Flute

II. Flute

- 29 -

Two empty musical staves at the bottom of the page.

II. Flute

- 30 -

Warning: Kindly old gentleman

Cue: myself to my fate

No. 8 Trio

To di Valse

Piccolo

II Flute

- 31 -

1st and 2nd ENCORES Letter C and 3^d verse

3^d Encore last 11 Bars ♯

II. Flute

Warning: Be very happy
Cue: The usual course

No 9

Duet

Allegro giocoso

Empty musical staff lines.

No 10

Song

Tacet

Empty musical staff lines.

II. Flute

No 41 Recit. and Ensemble

1. 2. 3. To moderato

It may not be for so the fates de-cide! Learn thou that Phyllis

Flute **A** Vivace **B** Tempo **C** **D** **E** **F** **G** **H**

Violins *play* **f**

p *più lento* *Andante mo to* *Andante* *Andante*

die Voice: Thou shalt

Warning: Join our ranks
Cue: Go to fairyland

Nº 12

Finale ACT II

Tempo di Valse

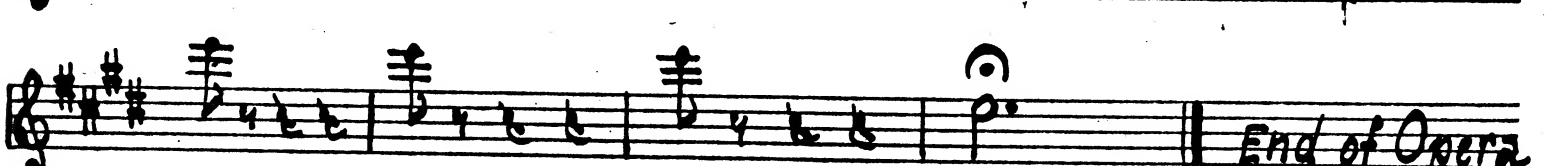
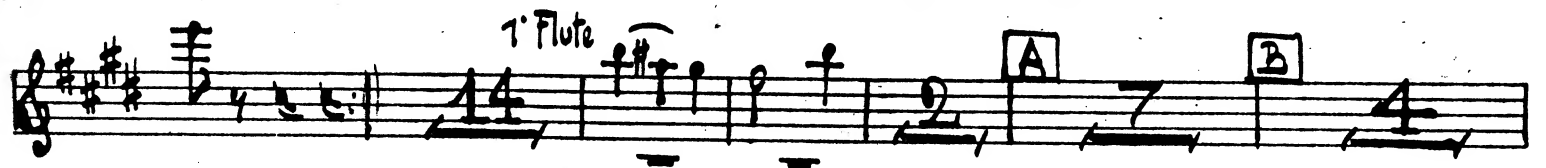

End of Opera